

IN LOVING MEMORY OF



ANDREW NAIRN

11th June 1986 - 26th November 2020

Thursday 17th December 2020
at 10.30 am

St Oswald's Church, Ashbourne

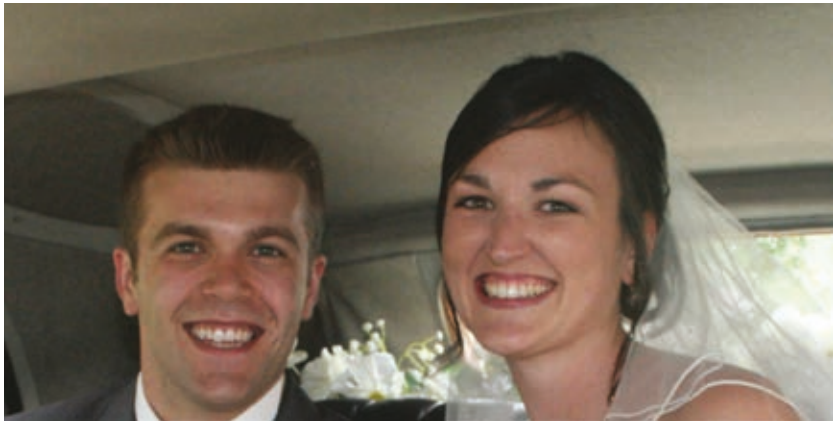

Order of Service

Conducted by Reverend Geraldine Pond

WELCOME AND OPENING PRAYERS

TRIBUTE TO ANDY

by Jay Bridges

POEM FOR ANDY

by Stuart and Drew

MUSIC

One Call Away
Charlie Puth

BIBLE READING

Genesis, Chapter 9: verses 12-17
read by Jill Nairn

ADDRESS

by Reverend Geraldine Pond

POEM

Look For Me In Rainbows

read by Clara and Eliza

Time for me to go now, I won't say goodbye;
Look for me in rainbows, way up in the sky.
In the morning sunrise, when all the world is new,
Just look for me and love me, as you know I loved you.

Time for me to leave you, I won't say goodbye;
Look for me in rainbows, high up in the sky.
In the evening sunset, when all the world is through,
Just look for me and love me, and I'll be close to you.

It won't be forever, the day will come and then
My loving arms will hold you, when we meet again.

Time for us to part now, we won't say goodbye;
Look for me in rainbows, shining in the sky.
Every waking moment, and all your whole life through,
Just look for me and love me, as you know I loved you.

Just wish me to be near you,
And I'll be there with you.

MUSIC

Take Me Home

Jess Glynne

PRAYERS

THE LORD'S PRAYER

Our Father, who art in heaven,
hallowed be Thy name;
Thy Kingdom come;
Thy will be done,
on earth as it is in heaven.
Give us this day our daily bread.
And forgive us our trespasses,
as we forgive those who trespass against us.
And lead us not into temptation,
but deliver us from evil.
For Thine is the Kingdom,
the power and the glory,
for ever and ever.
Amen.

COMMENDATION AND BLESSING

EXIT MUSIC

One Call Away
Charlie Puth

At the Crematorium

MUSIC

One Call Away
Charlie Puth

REFLECTIONS OF ANDY

by David Phillips

BIBLE READING

John, Chapter 14

PRAYERS, COMMITTAL AND BLESSING

EXIT MUSIC

One Call Away
Charlie Puth





The family would like to thank everyone
for their kind words and support at this sad time.

Memorial donations for
The Royal Theatrical Society
and
Bowel Cancer UK

may be sealed in the donation envelope in your Order of Service
and placed in the temporary box on leaving the service,
left online at
www.lymn.co.uk/obituaries
or sent care of

A.W. LYMN

The Family Funeral Service®

Meek House
521 Burton Road
Littleover
Derby
DE23 6FT
www.lymn.co.uk

CCLI Copyright Licence No. 508305