



A SERVICE TO CELEBRATE THE LIFE OF
CRAIG PHILIP JEWKES

18th February 1985 - 9th June 2019



Mansfield Crematorium
Monday 1st July 2019 at 11.15 am



A misty forest path with trees and foliage. The path is narrow and appears to be made of dirt or gravel, winding through a dense forest. The trees are tall and thin, with green leaves. The ground is covered in fallen leaves and twigs. The overall atmosphere is serene and quiet.

ORDER OF SERVICE

MUSIC TO ENTER THE CHAPEL
Make You Feel My Love - Adele

WELCOME AND OPENING WORDS

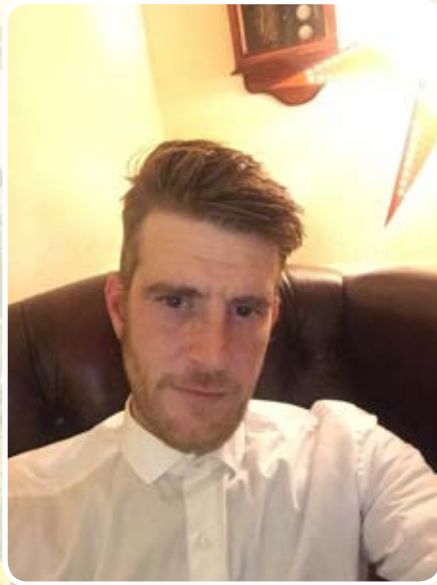

POEM
Tribute to Craig

REFLECTION MUSIC
Drink A Beer - Luke Bryan

WORDS
by Janey

ANNOUNCEMENTS

HYMN

I, the Lord of sea and sky, I have heard my people cry.
All who dwell in dark and sin, my hand will save.
I who made the stars of night, I will make their darkness bright.
Who will bear my light to them? Whom shall I send?

*Here I am, Lord. Is it I, Lord?
I have heard You calling in the night.
I will go, Lord, if You lead me.
I will hold Your people in my heart.*

I, the Lord of snow and rain, I have borne my people's pain.
I have wept for love of them, they turn away.
I will break their hearts of stone, give them hearts for love alone.
I will speak my word to them. Whom shall I send?

I, the Lord of wind and flame, I will tend the poor and lame.
I will set a feast for them, my hand will save.
Finest bread I will provide till their hearts be satisfied.
I will give my life to them. Whom shall I send?

Dan Schutte (b.1947)

A soft-focus photograph of a river or stream flowing through a lush, green landscape. The water is calm, reflecting the surrounding foliage. On the left, a tree with large green leaves frames the scene. In the foreground, tall reeds and grasses grow along the bank. The overall atmosphere is peaceful and natural.

WORDS OF ENCOURAGEMENT

COMMITTAL AND FAREWELL

MUSIC TO LEAVE THE CHAPEL

One Love - Bob Marley





The family would like to thank you all for being here today and for your kind messages of love and support at this sad time.

You are warmly invited to join them, after the service, at the
Forest Town Arena,
Clipstone Road West,
Mansfield
NG19 0EE.

All donations in memory of Craig will be going to
Chernobyl Children's Lifeline
and can be left in the donation box at the end of the service,
sent c/o A. W. Lymn, The Family Funeral Service at the address below
or with Gift Aid where appropriate at
www.lymn.co.uk/obituaries.

A.W. LYMN

The Family Funeral Service

The Old Farm
2 Welbeck Road
Mansfield Woodhouse
NG19 9JZ

www.lymn.co.uk

CCLI Copyright Licence No. 508305