



*To Celebrate
the Life of*

Lisa Michele Osborne

10th January 1968 - 24th November 2024

Mansfield Crematorium, Newstead Chapel

Thursday 19th December 2024 at 10.00 am







Order of Service

Officiated by Mark Andrew



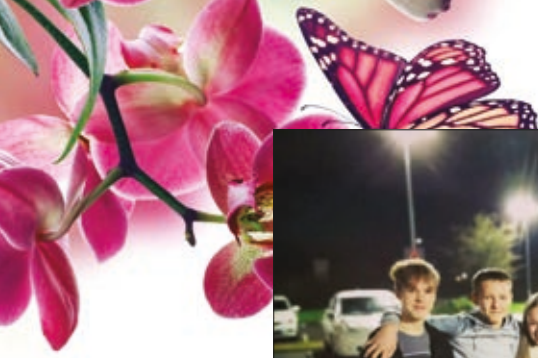

Processional Music
The Rose - Westlife

Welcome

Opening Words

Lisa's Story

Poem

My Mother Kept A Garden

Our mother kept a garden,
A garden of the heart;
She planted all the good things
That gave our lives their start.

She turned us to the sunshine
And encouraged us to dream:
Fostering and nurturing
The seeds of self-esteem.

And when the winds and rains came,
She protected us enough;
But not too much, she knew we'd need
To stand up strong and tough.

Her constant good example
Always taught us right from wrong;
Markers for our pathway
To last our whole life long.

We are our mother's garden,
We are her legacy,
And we hope today she feels our love
Wherever she now may be.





Reflection Music
with visual tribute

Don't Know Much - Linda Ranstagg and Aaron Neville

Final Farewell

Closing Words

Recessional Music

I've Never Been To Me - Charlene



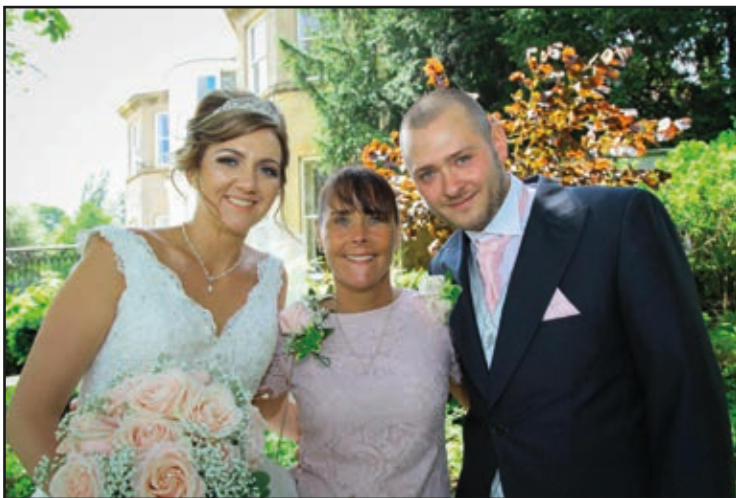

Scott, Jamie, Mark and all the family would like to thank you all for your kind messages and love at this sad time and thank you for attending the service here today.

Donations in memory of Lisa for
Battersea Dogs and Cats Home

can be left in the envelope provided and placed in the donation box on leaving the service or left online at www.lymn.co.uk/obituaries or by scanning the QR code or sent care of AW Lymn at the address below.

A.W. LYMN

The Family Funeral Service

Station House
82 Station Road
Sutton-in-Ashfield
NG17 5HB
www.lymn.co.uk



CCLI Copyright Licence No. 508305