

CELEBRATION OF LIFE
GWEN ROBERTS

28th April 1929 - 22nd February 2022



Trent Valley Crematorium

Monday 21st March 2022
at 11.30 am





ORDER OF SERVICE

ENTRANCE MUSIC

Love Theme from *Romeo and Juliet*

WELCOME



HYMN

Amazing grace, how sweet the sound
That saved a wretch like me!
I once was lost, but now am found,
Was blind, but now I see.

'Twas grace that taught my heart to fear,
And grace my fears relieved;
How precious did that grace appear
The hour I first believed!

Through many dangers, toils and snares
I have already come:
'Tis grace has brought me safe thus far,
And grace will lead me home.

The Lord has promised good to me,
His word my hope secures;
He will my shield and portion be
As long as life endures.

Yes, when this flesh and heart shall fail,
And mortal life shall cease:
I shall possess, within the veil,
A life of joy and peace.

When we've been there ten thousand years,
Bright shining as the sun,
We've no less days to sing God's praise
Than when we'd first begun.

John Newton (1725-1807)



EULOGY

VISUAL TRIBUTE

Music: Unforgettable
Nat King Cole

POEM

Remember Me

Speak of me as you have always done,
Remember the good times, laughter, and fun.
Share the happy memories we've made,
Do not let them wither or fade.
I'll be with you in the summer's sun,
And when the wind's chill has come.
I'll be the voice that whispers in the breeze,
I'm peaceful now, put your mind at ease.
I've rested my eyes and gone to sleep,
But memories we've shared are yours to keep.
Sometimes our final days may be a test,
But remember me when I was at my best.
Although things may not be the same,
Don't be afraid to use my name.
Let your sorrow last for just a while,
Comfort each other and try to smile.
I've lived a life full of joy and fun.
Live on now, make me proud of what you'll become.

Anthony Dowson



COMMENDATION

COMMITTAL

EXIT MUSIC

by Brett Wales



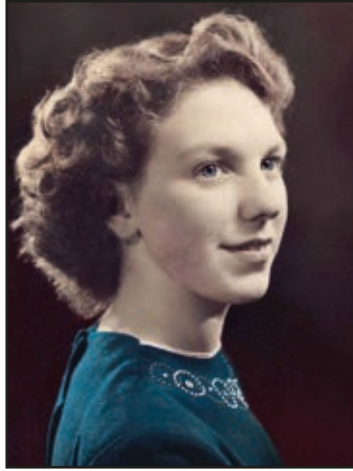

The family would like to thank everyone
for their kind words and support at this sad time.

Following the service, you are warmly welcome to join the family
for light refreshments at The Royal Oak,
55 Green Lane, Ockbrook DE72 3SE.

Donations in memory of Gwen for
Cancer Research UK
may be sealed in the donation envelope
and placed in the box on leaving the service,
left online at
www.lymn.co.uk/obituaries
or by scanning the QR code below or sent care of

A.W. LYMN

*The Family Funeral Service**

Barton House
31 Chapel Side
Chapel Street
Spondon
Derby
DE21 7JQ

www.lymn.co.uk



CCLI Copyright Licence No. 508305